

Tone Builders

Oboe

1

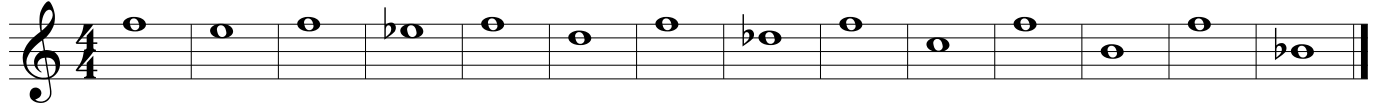

2

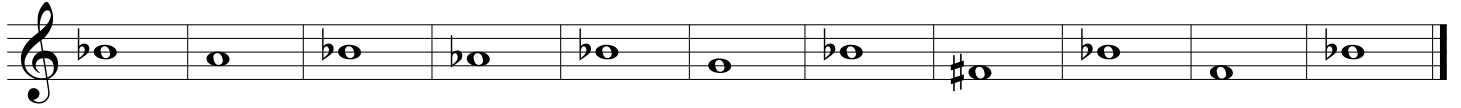

3

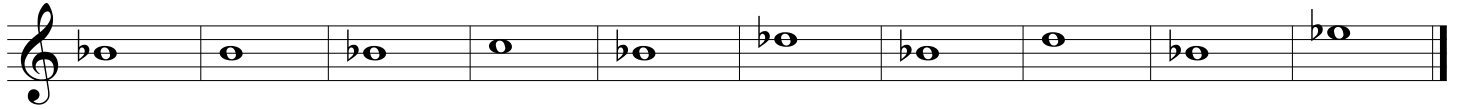

4

5

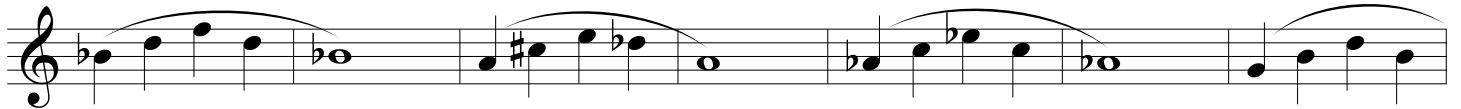

53

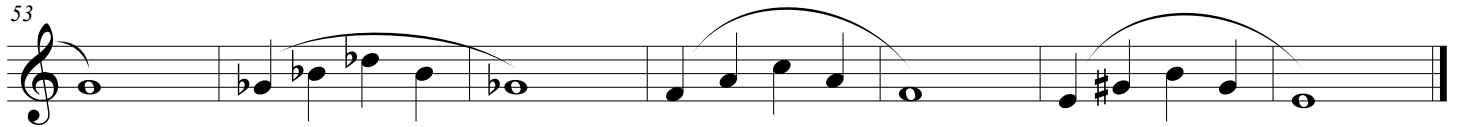

6

67

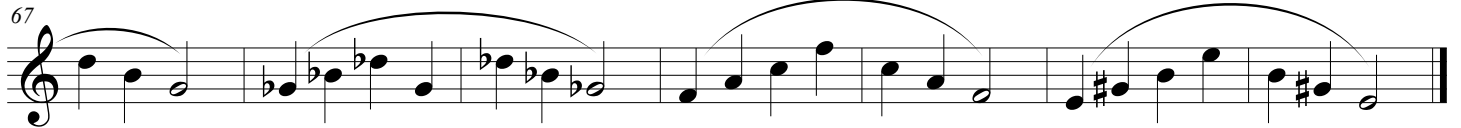

Tone Builders

2

7

