

Tone Builders

Tenor Sax.

①

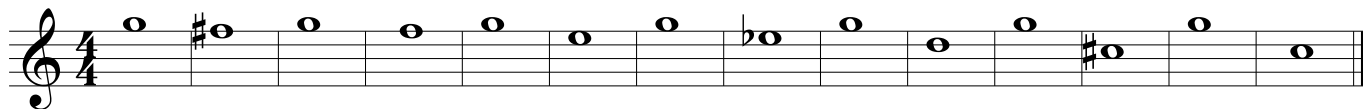

②

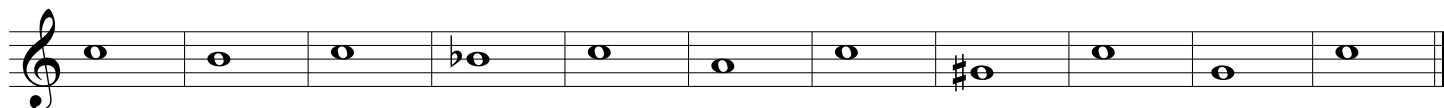

③

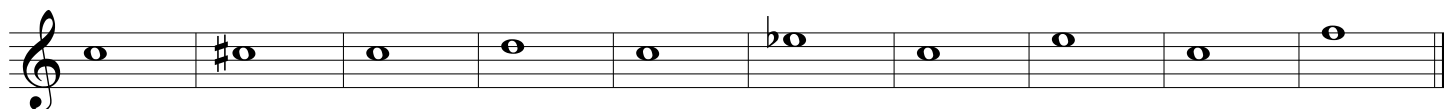

④

⑤

54

⑥

67

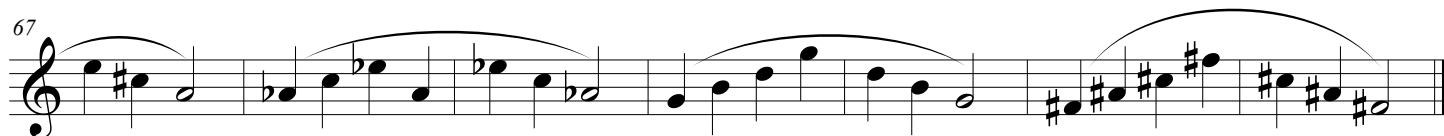

Tone Builders

2

7

